

PLAT OF SURVEY

A parcel of land situated in the Northeast Quarter of Section 34, Town 9 South, Range 4 West, Northwest Township, Williams County, Ohio. Located within the Michigan Meridian Survey of the Original Land Subdivisions of Ohio.

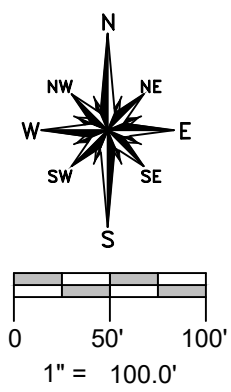

GENERAL OCCUPATION NOTE:

No fences existed along any boundaries of this property.
All lines of occupation were agricultural.

Gilbert L Friskney Trustee
Deed OR 329 Page 3176

NE CORNER,
SECTION 34

SURVEYED FOR:
Tim Hickman
Deed OR 345 Page 4986

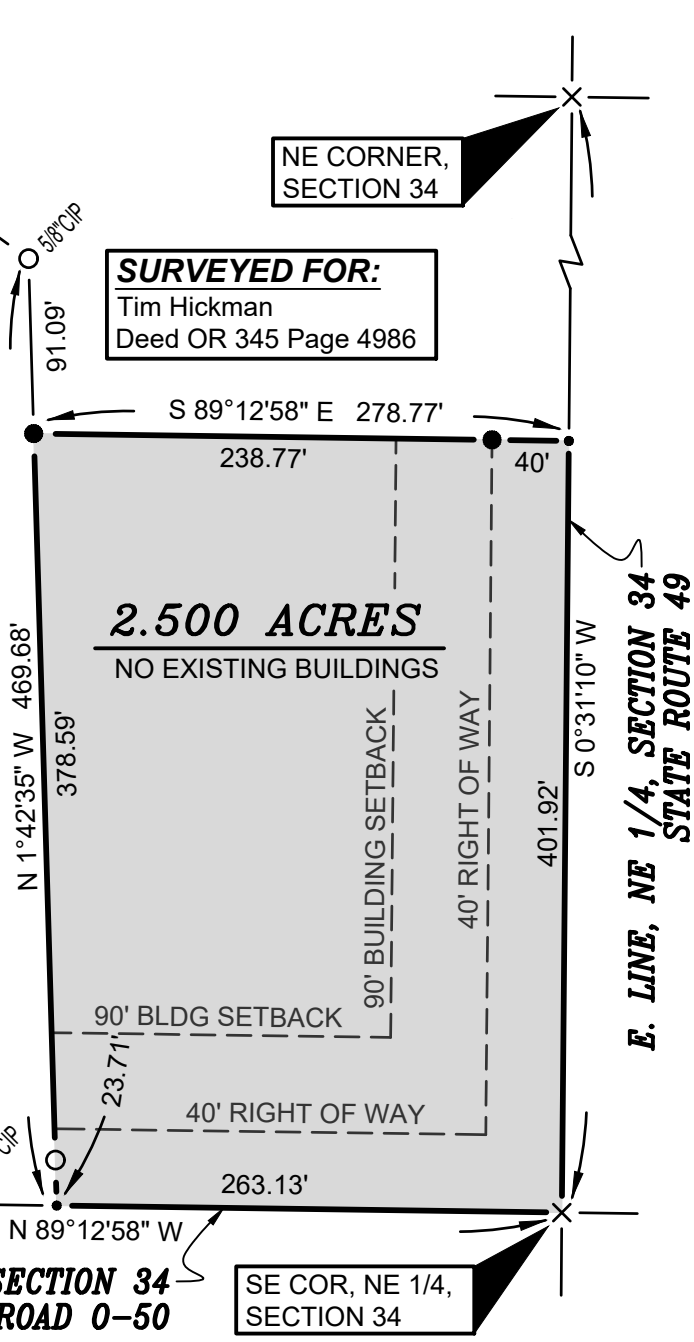

REFERENCE SURVEYS

- Volume 17R Page 215
- Volume 19R Page 114
- Volume 20R Page 152
- Volume 28R Page 019

SW COR, NE 1/4,
SECTION 34

SURVEY LEGEND

- Placed 5/8" Rebar w/ Cap
- X Found PK Nail
- Point Established this Survey
- Found Iron Pin or Pipe
- ⊗ Found Railroad Spike
- Found Steel post w/ Concrete Base

S. LINE, NE 1/4, SECTION 34
COUNTY ROAD 0-50

SE COR, NE 1/4,
SECTION 34

I HEREBY CERTIFY THAT I HAVE SURVEYED THE PREMISES SHOWN ON THE PLAT ABOVE. ALL DIMENSIONS ARE SHOWN IN FEET AND DECIMALS THEREOF. SINCE THIS SURVEY DOES NOT INCLUDE A TITLE SEARCH, THERE COULD BE EASEMENTS OR OTHER ENCUMBRANCES UPON THE LAND WHICH ARE NOT SHOWN ON THIS SURVEY PLAT. IF THESE ARE REQUIRED, PLEASE FURNISH THE NECESSARY INFORMATION. THE BEARINGS AND DISTANCES SHOWN ON THE PLAT ABOVE ARE BASED ON STATE PLANE COORDINATES, SPC83, ZONE-OHIO NORTH. THIS SURVEY HAS BEEN RECORDED IN VOL. 28R PAGE 234 OF THE WILLIAMS COUNTY SURVEY RECORDS.

Brian M. Wieland
BRIAN M. WIELAND - REGISTERED SURVEYOR NO. 8286



DATE: 4-23-22 JOB: 22-039

WIELAND SURVEYING & ENGINEERING, LLC
14067 COUNTY ROAD 20
WEST UNITY, OH 43570
419-553-0112 VOICE
brian@wielandsurveying.com